

Patient report

Bio-Rad DATE: 07/14/2019
D-10 TIME: 04:04 PM
S/N: #DJ4I016123 Software version: 4.30-2
Sample ID: 10426788
Injection date 07/14/2019 04:01 PM
Injection #: 39 Method: HbA1c
Rack #: --- Rack position: 4

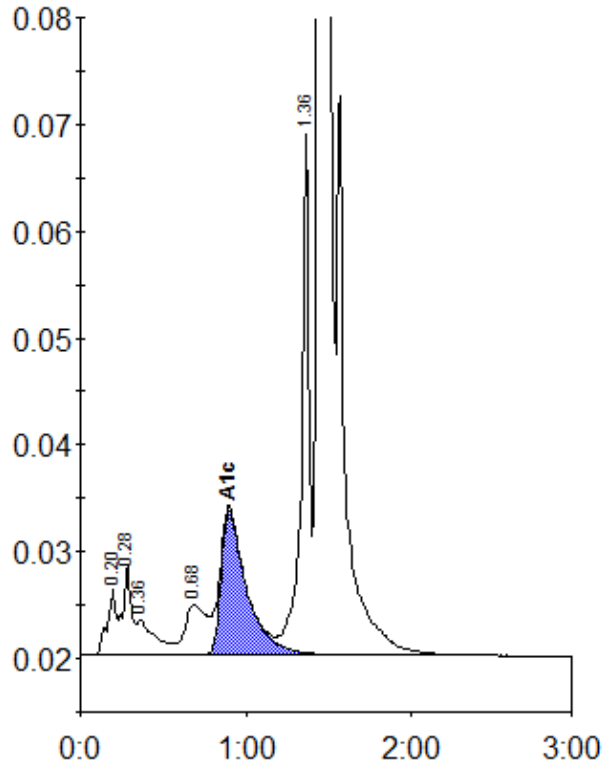

Peak table - ID: 10426788

Peak	R.time	Height	Area	Area %
A1a	0.20	6266	22874	1.0
A1b	0.28	8551	32239	1.4
Unknown	0.36	3271	24373	1.0
LA1c/CHb-1	0.68	4777	41662	1.8
A1c	0.90	13541	145449	8.7
P3	1.36	48856	159254	6.8
A0	1.45	597246	1902325	81.7
Total Area:		2328177		

Concentration:	%
A1c	8.7